

Municipal Context Map

LEGEND

- Jackson Visioning Area
- Urban Service Boundary
- Urban Policy Area Expansion
- Master Plan Areas
- Cities

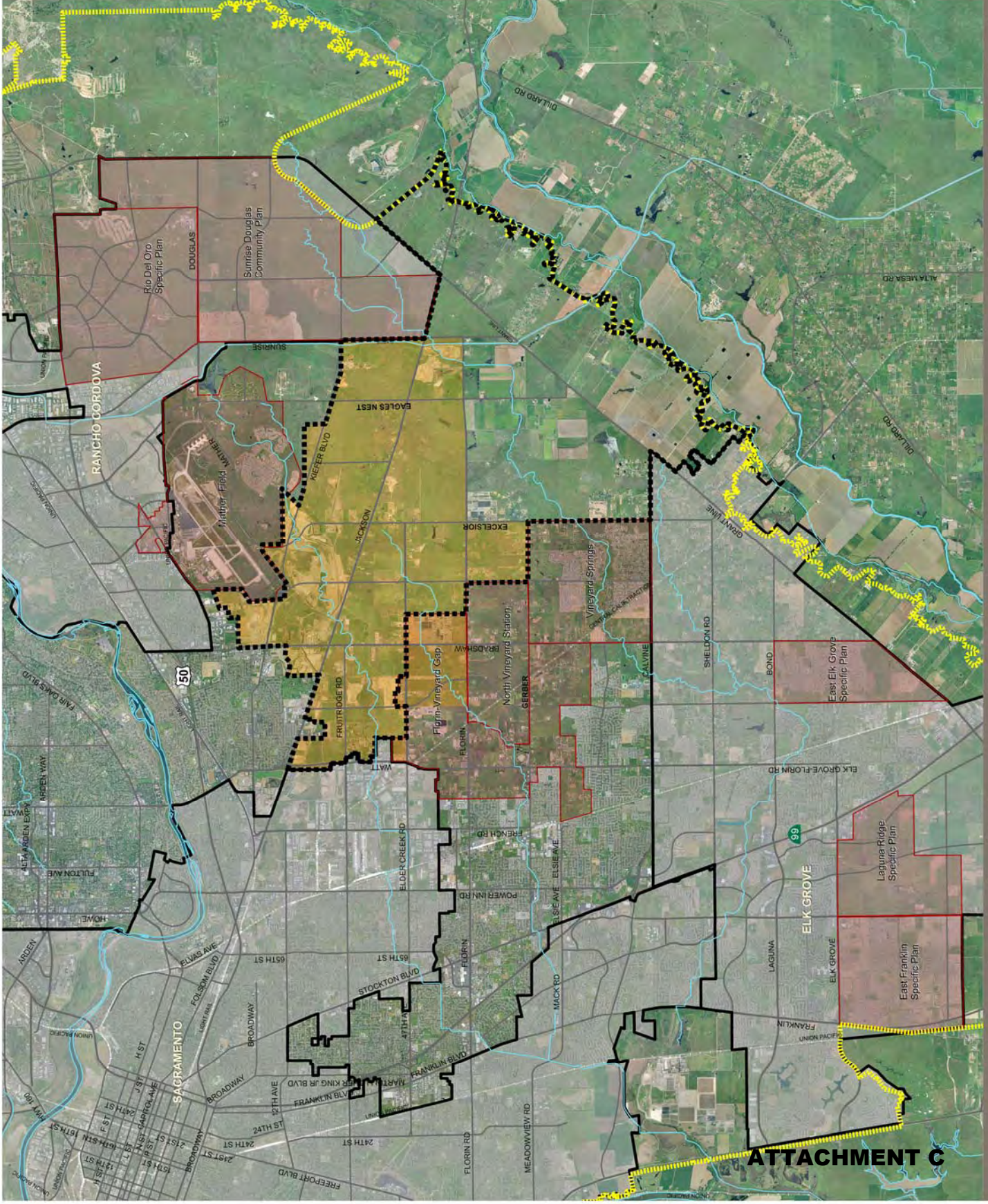

ATTACHMENT C

Land Use Context Map

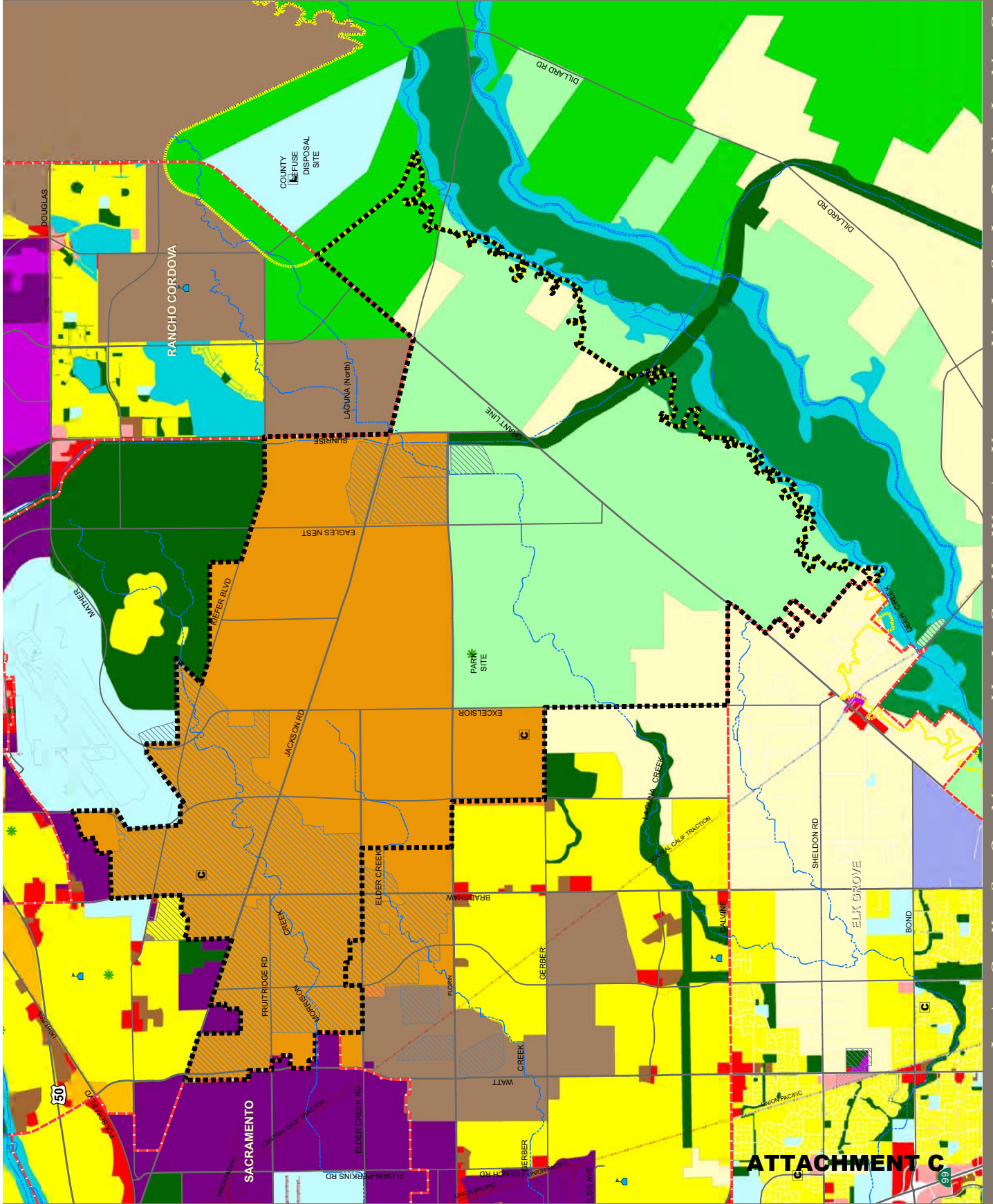
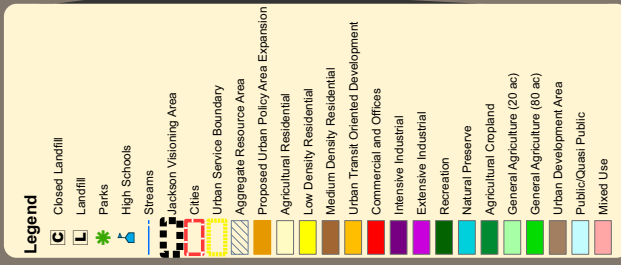

Environmental Context Map

LEGEND

- Jackson Visioning Area
- Cities
- Urban Service Boundary
- Vernal Pool Prairie Preserve Project Boundary (SVC)

SSHCP Cover Types

- Vernal Pool
- Wetland
- Streams/Aqueducts
- Grassland
- Swale
- Cropland
- Cottonwood Woodland
- Riparian Woodland/Scrub
- Recreation/Landscaped
- Development
- Disturbed/Mine Tailings
- Major Roads

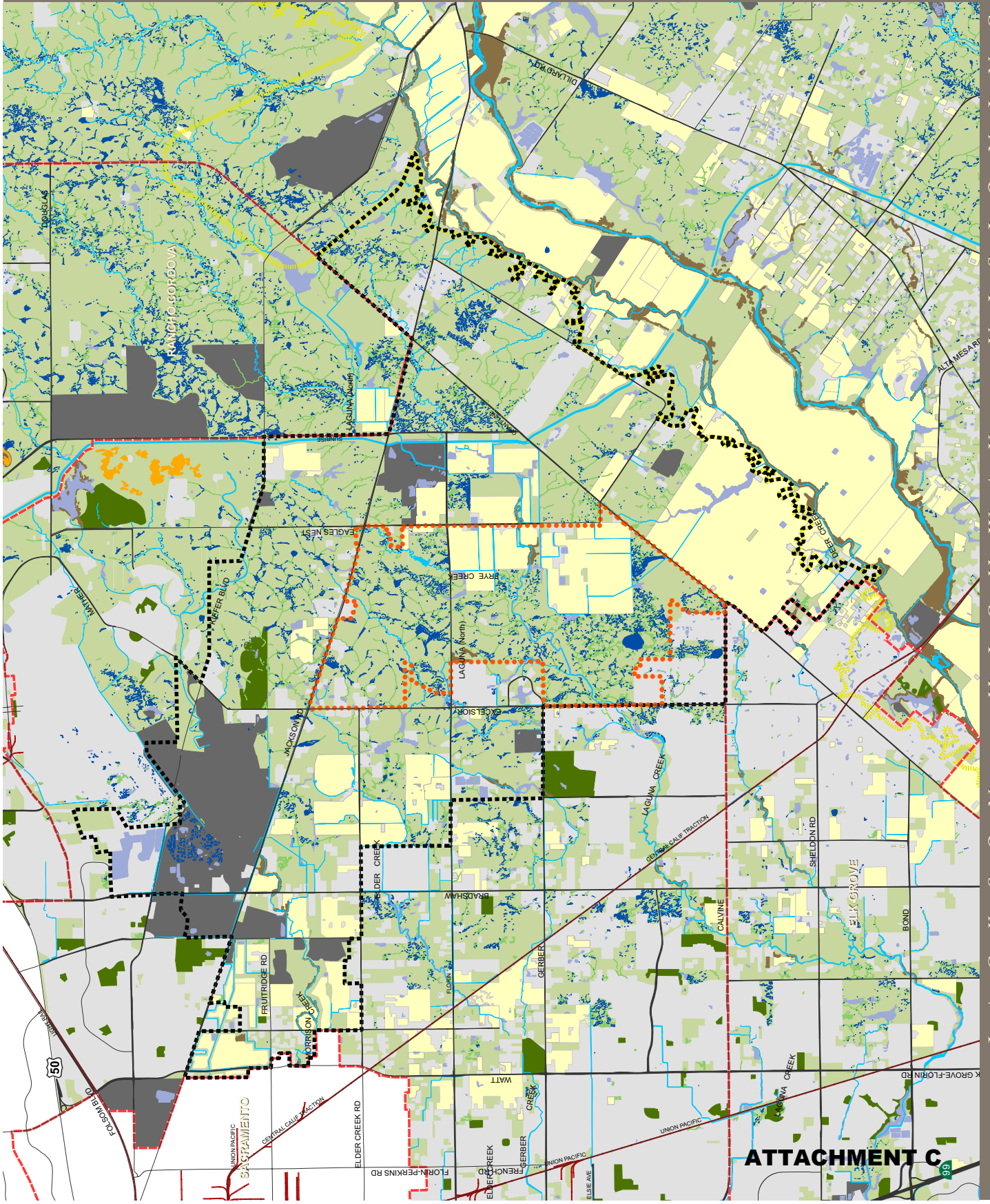

ATTACHMENT C

Other Areas of Concern Context Map

LEGEND

- Closed Landfill
- Landfill
- Sacramento Valley Conservancy Property
- Cities
- Jackson Visioning Area
- Protected Area
- Streams
- Light Rail Transit
- Safety Zones
- Grant Line East Visioning Area
- eO-CNEL based on the proposed master plan aircraft noise
- eO-CNEL based on the theoretic airport capacity aircraft noise
- Aggregate Resource Area
- Proposed Urban Policy Area Expansion
- Floodplain (F)
- Existing Urban Policy Area

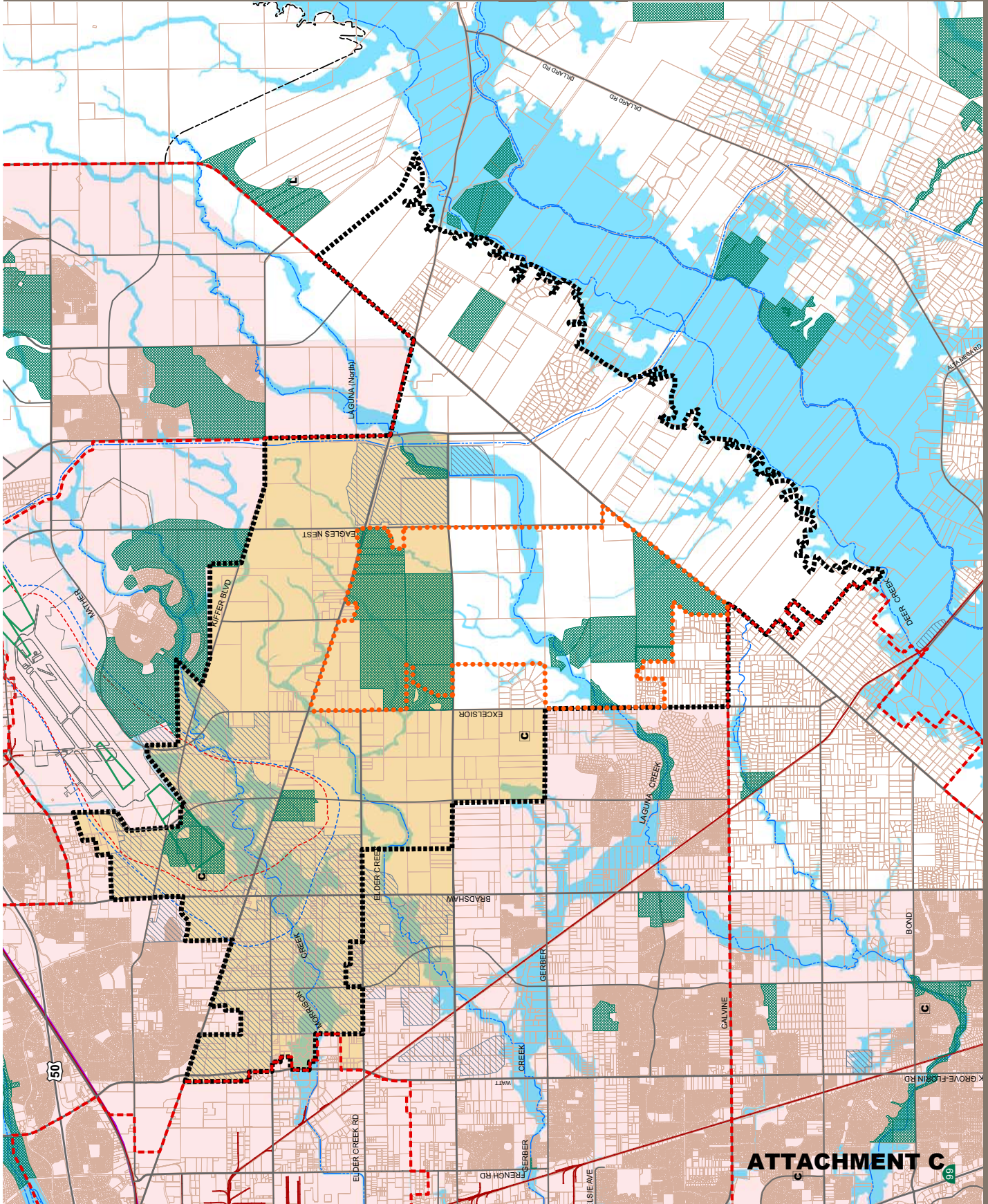

ATTACHMENT C



Draft Transportation Plan 2030

LEGEND

- Roadways**
 - Freeways
 - Thoroughfares - 6 Lanes
 - Pre - 2030
 - Arterials - 4 Lanes
 - Pre - 2030
 - Post - 2030
 - Urban & Rural Collectors - 2 Lanes
 - Pre - 2030
- Transit**
 - LRT
 - Regional Rail
 - BRT - Mixed Use Lanes
 - Feeder Line
- Other**
 - Streets
 - Railroads
 - Transportation Reservation Corridor
 - Existing Interchange
 - Existing Grade Separation
 - Future Grade Separation
 - Future Urban Interchange
 - Wildlife Grade Separation
 - Incorporated Areas
 - Visiting Area Boundary

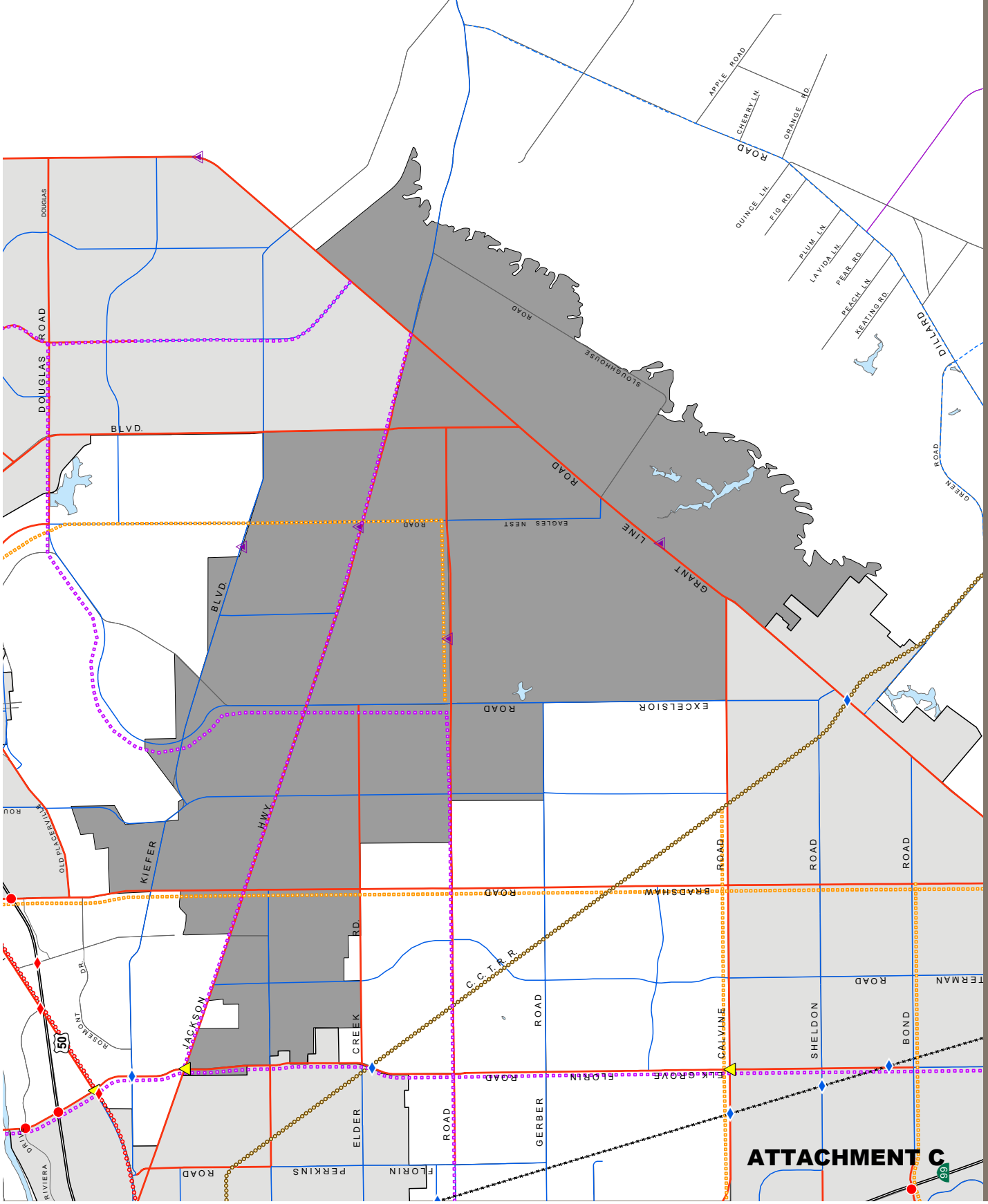

JACKSON HIGHWAY VISIONING

ATTACHMENT C